Fall To Pieces

Junior

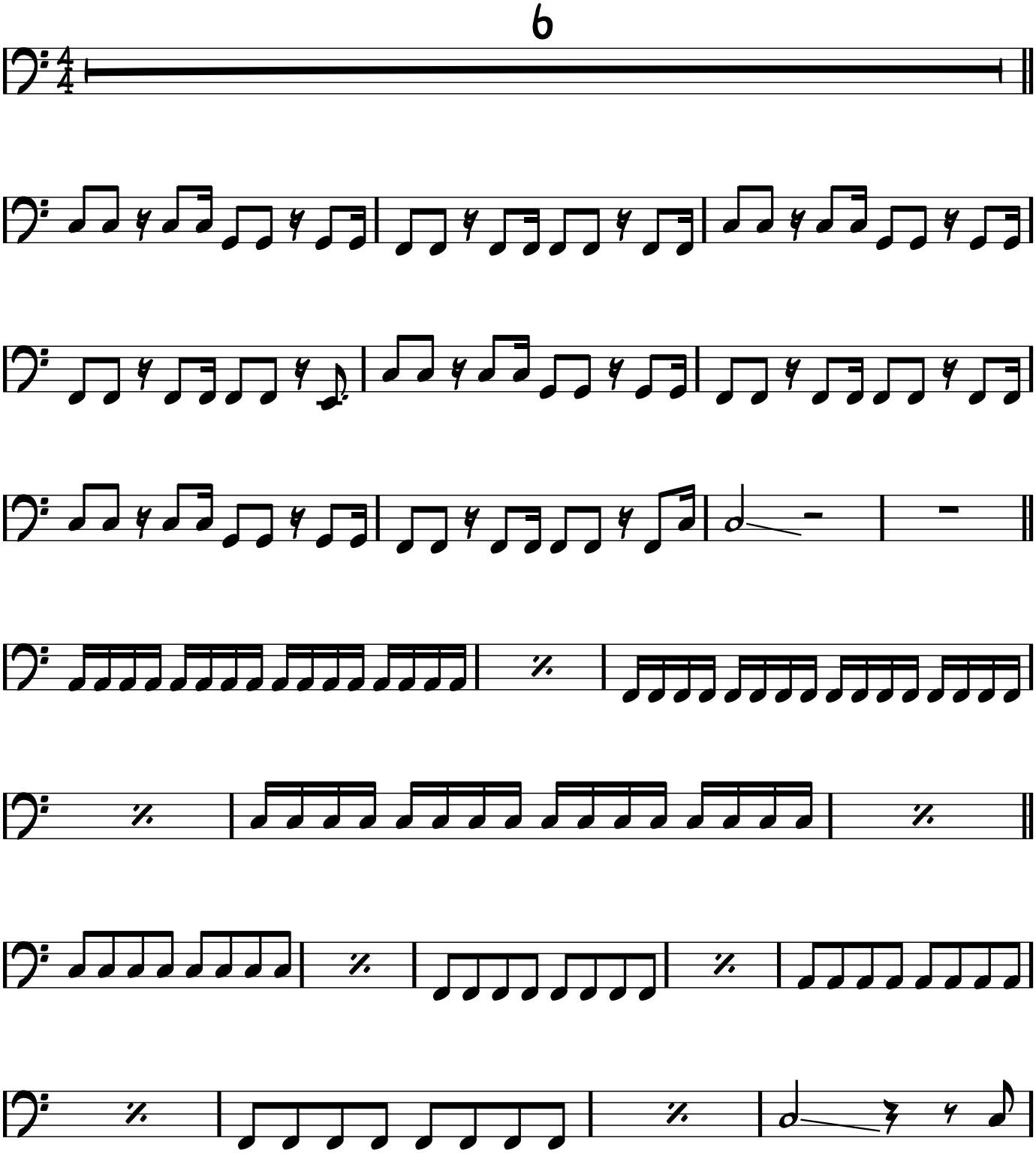

Copyright © Terry Blyth

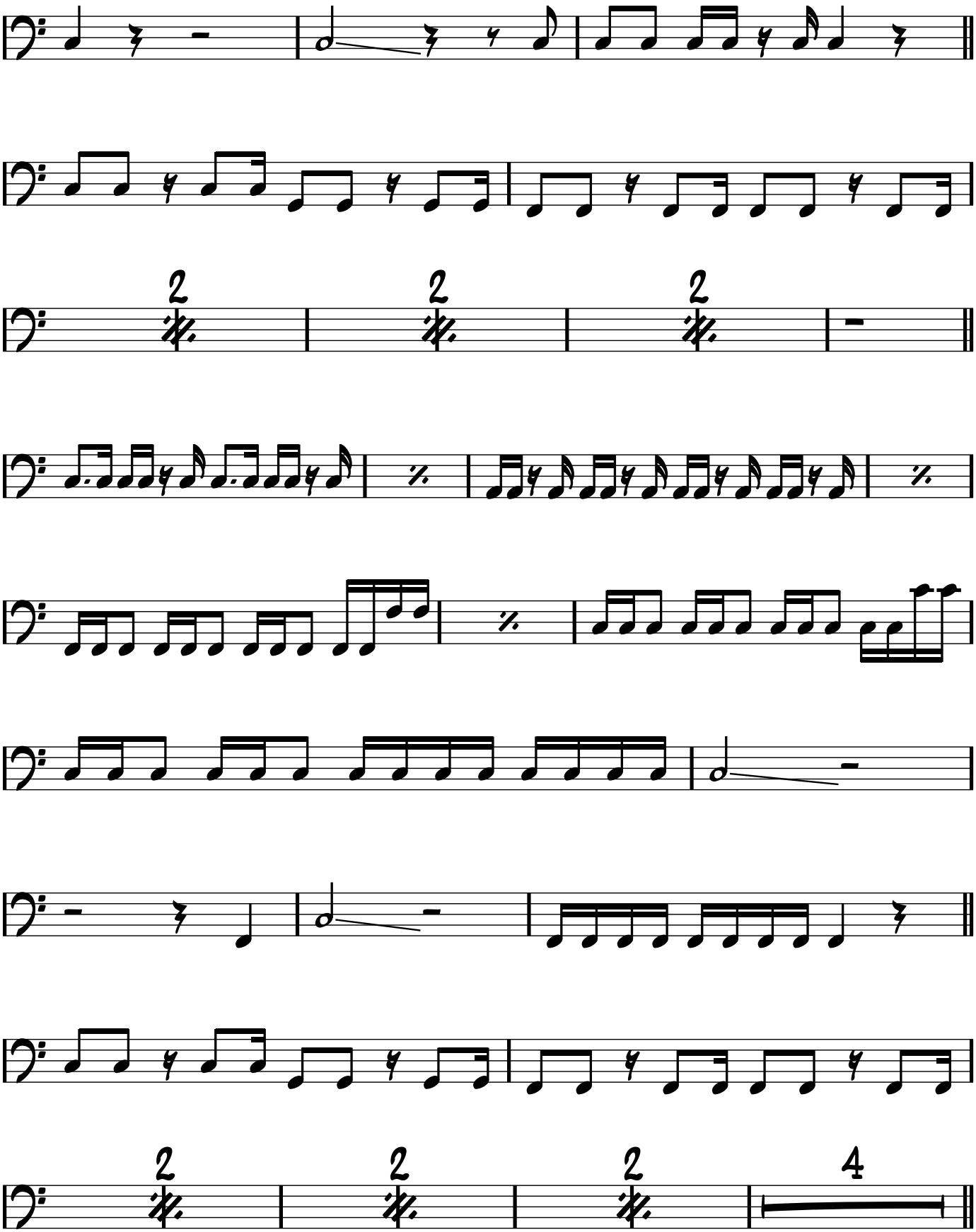
2
2
2
2
2
2
4

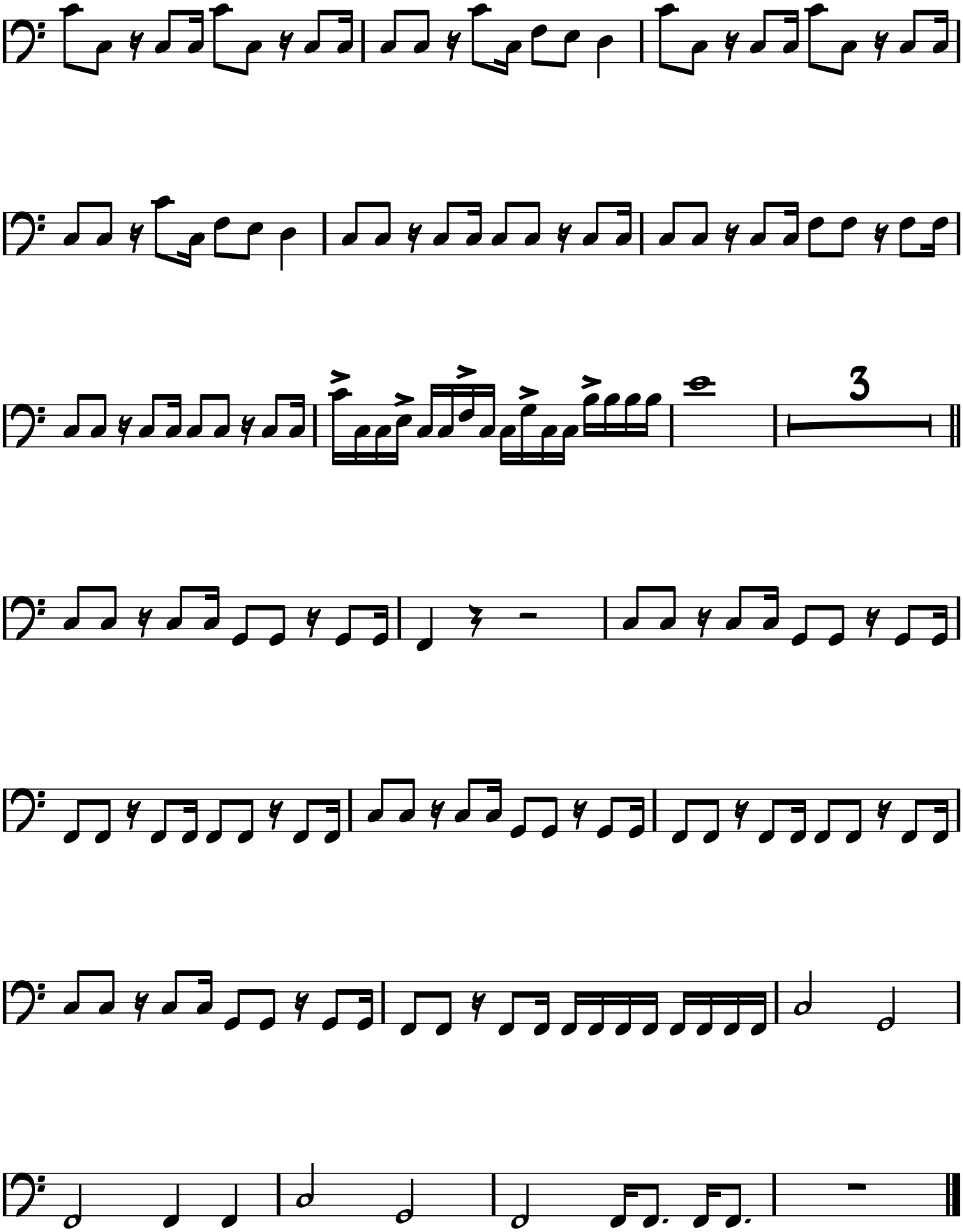
3